

Patient report

Bio-Rad DATE: 08/27/2019
D-10 TIME: 01:22 AM
S/N: #DJ4I016123 Software version: 4.30-2
Sample ID: 10428105
Injection date 08/27/2019 12:56 AM
Injection #: 2 Method: HbA1c
Rack #: --- Rack position: 2

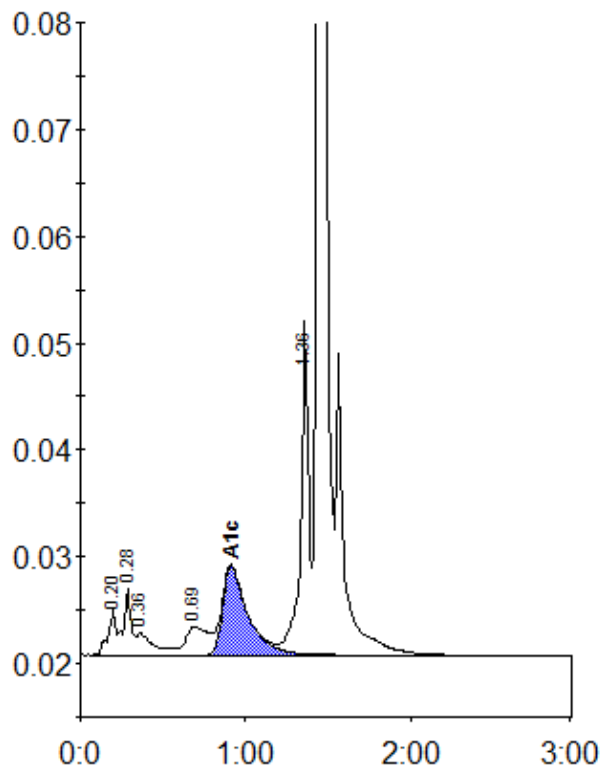

Peak table - ID: 10428105

| Peak | R.time | Height | Area | Area % |
|-------------|--------|---------|---------|--------|
| A1a | 0.20 | 4314 | 14097 | 1.0 |
| A1b | 0.28 | 6238 | 20583 | 1.5 |
| Unknown | 0.36 | 2081 | 14116 | 1.0 |
| LA1c/CHb-1 | 0.69 | 2671 | 25151 | 1.8 |
| A1c | 0.91 | 8306 | 88279 | 8.5 |
| P3 | 1.36 | 31347 | 104373 | 7.5 |
| A0 | 1.44 | 405060 | 1120759 | 80.8 |
| Total Area: | | 1387358 | | |

| | |
|----------------|-----|
| Concentration: | % |
| A1c | 8.5 |